Anexa nr. 2 la HCL nr.2/2020

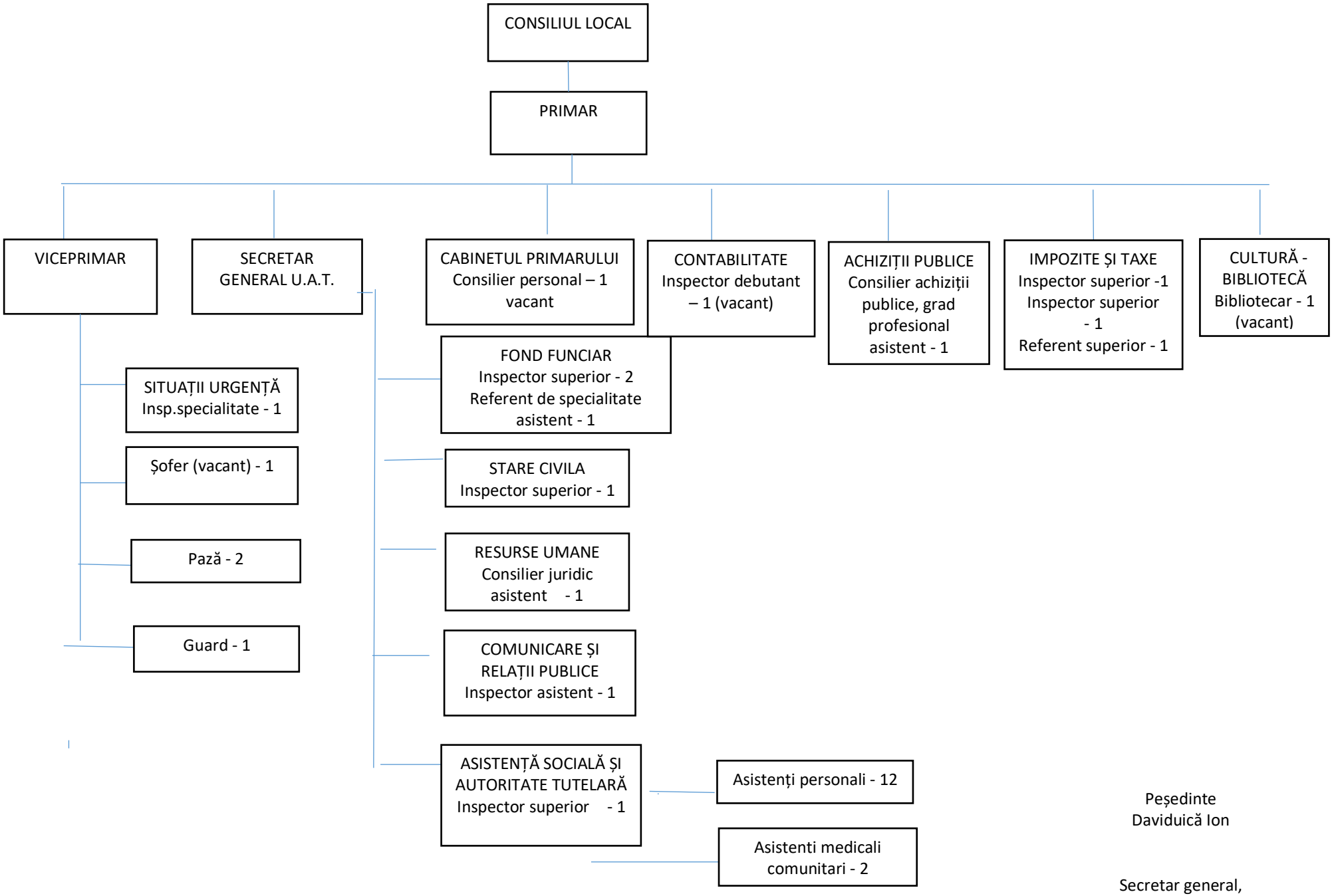

Pședinte
Daviduică Ion

Secretar general,
Neacșu Sorin